

Celebrating 41 Years of Holiday Magic!

MEADOW BROOK THEATRE

A Professional Theatre on the Campus of Oakland University

THE EXTENDED STAY HOTELS PRESENT



A Christmas Carol

By Charles Dickens

Adaptation and Original Staging by Charles Nolte

November 17 - December 24, 2023

OUR STORY

Meadow Brook Theatre has grown into Michigan's largest producing professional theatre.

For 57 years, MBT has distinguished itself as one of the finest producing regional theatres in the nation. Steeped in a long tradition of mounting top quality productions and building partnerships with the community, Meadow Brook Theatre continues to be a pillar of arts and culture for Oakland County and surrounding areas.

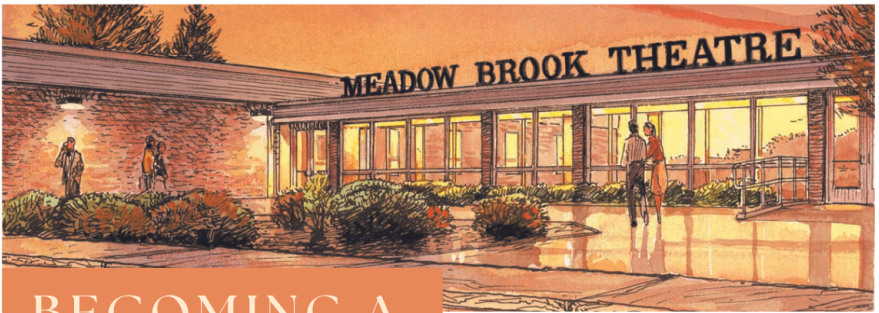

Artwork by Chet Johnson

BECOMING A NONPROFIT

Due to state funding cuts, the Oakland University Board of Trustees was faced with a difficult decision to end its stewardship of MBT and in June of 2003 the theatre was forced to either close its doors, or become its own 501(c)3 nonprofit entity. Through the efforts of dedicated theatre staff, patrons, and donors, Meadow Brook Theatre has risen above that difficult time and continues to receive regional and national recognition for its work.

LOOKING TO THE FUTURE

Now in its 57th season, Meadow Brook Theatre continues to enthrall audiences with Michigan Premieres such as *Ken Ludwig's Moriarty*, *A Little More Alive*, and *Ella, First Lady of Song*. Your patronage ensures our continued success for years to come.

Welcome to Meadow Brook Theatre

Michigan's Answer to Broadway - 57th Anniversary Season

A Message From the Directors
Cheryl L. Marshall & Travis W. Walter



MAY OUR TRADITION BECOME YOURS

The holiday season is a time filled with rich traditions and cherished memories. From trimming the tree to baking delicious homemade treats, there are countless ways to celebrate this festive time of year. But for many, no holiday season is complete without a trip to Meadow Brook Theatre for our annual production of *A Christmas Carol*.

For over four decades, *A Christmas Carol* has been a beloved tradition at Meadow Brook Theatre, drawing audiences from near and far.

For those joining us for the first time, we warmly welcome you to our 41st Annual Production of *A Christmas Carol*. We hope that this will be the first of many visits to Meadow Brook Theatre, and that *A Christmas Carol* will become a cherished tradition in your home.

And for those who are returning, we thank you for your continued support. Each year, we strive to make our production even more magical than the last, and your loyalty and enthusiasm inspire us to do so.

So gather your loved ones, put on your coziest winter attire, and join us for a festive night at the theatre. The magic of the season awaits you, and we promise that this will be an experience you will treasure for years to come!

As always, thank you to Oakland University. We are extremely proud to call this campus our home!

Enjoy the show!

Cheryl L. Marshall
Managing Director

Travis W. Walter
Artistic Director

HOUSE RULES

To allow others around you to enjoy the play, we remind you to please turn off your cell phones. The use of video and/or photography is strictly prohibited.

Violations may be punishable by ejection and may render the offender liable for monetary damages.

Children under the age of 5 years old are not allowed into the theatre during performances.

After the show, we invite you to take a moment to share your experience with us through Facebook, Twitter, & Instagram.

Share your review of *A Christmas Carol* using
#MBTChristmasCarol or **#MBTheatre**

A Christmas Carol

By Charles Dickens • Adaptation and Original Staging by Charles Nolte

TAMARA DELLA ANDERSON* STEPHEN BLACKWELL* RAEGAN CANTRELLE
CHIP DUFORD* ANTHONY GUEST* GINGER CHANEL JOHNSON
KATY KUJALA* JACOB LIPSKI MARY MAGYARI* THOMAS D. MAHARD*
STEPHANIE NICHOLS* PHIL POWERS* KRISTINA RIEGLE*
DAVID SCHOEN KAI STIDHAM SAM VANKAMPEN ANTONIO VETTRAINO

Managing Director
CHERYL L. MARSHALL

Artistic Director
TRAVIS W. WALTER

Director
TERRY W. CARPENTER

Scenic Design
PETER W. HICKS

Costume Design
MARY PETTINATO

Lighting Design
REID G. JOHNSON

Sound Design
MIKE DUNCAN

Original Choreography
JAN PUFFER

Choral Arrangements
CÁITLÍN BURKE

Choral Director
CT HOLLIS

Dance Instructor
KAI STIDHAM

Dialect Coach
LYNNAE LEHFELDT

Stage Manager
BRITTANIE NICHOLE SICKER*

Assistant Stage Manager
STACY WHITE*

*Members of Actors' Equity Association, the union of Professional Actors and Stage Managers in the United States

The videotaping or other video or audio recording of this production is strictly prohibited.

UNION AFFILIATIONS:

This theatre operates under an agreement between the League of Resident Theatres and Actors' Equity Association, the Union of Professional Actors and Stage Managers in the United States. The theatre operates under the agreement with the International Alliance of Theatre Stage employees, Local 38



**Members of Actors' Equity Association, the union of Professional Actors and Stage Managers in the United States*



Meadow Brook Theatre is a Constituent of Theatre Communications Group (TCG), the national organization for the nonprofit professional theatre, The Auburn Hills Chamber of Commerce, Culture Source, Rochester Chamber of Commerce, Michigan Business & Professional Association, and an original founding member of League of Resident Theatres (LORT), an organization comprised of theatre companies throughout the nation.



This activity is supported by the MICHIGAN COUNCIL FOR ARTS AND CULTURAL AFFAIRS and the NATIONAL ENDOWMENT FOR THE ARTS

THE CAST



Tamara
Della Anderson



Stephen
Blackwell



Raegan
Cantrelle



Chip
DuFord



Anthony
Guest

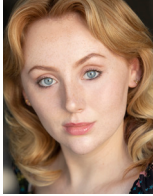

Ginger
Chanel Johnson

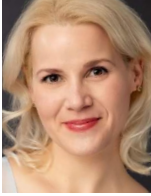

Katy
Kujala



Jacob
Lipski



Mary
Magyari



Thomas
D. Mahard



Stephanie
Nichols



Phil
Powers



Kristina
Riegle



David
Schoen



Kai
Stidham



Sam
VanKampen

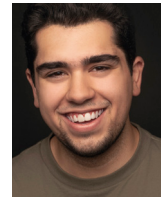

Antonio
Vettraino

INSIDE THE THEATRE:

Special Seating

is available for wheelchairs.

To make arrangements, please call the box office at 248.377.3300

Listening Devices

are available if needed.

For information call 248.377.3300

Lost Items

should be reported to the House Manager or by calling the Box Office at 248.377.3300

PLEASE DON'T SMOKE

Smoking is prohibited on all Oakland University owned or operated campuses, grounds and buildings.

THE CAST

Ebenezer Scrooge	THOMAS D. MAHARD
Ghost of Jacob Marley	ANTHONY GUEST
Spirit of Christmas Past	MARY MAGYARI
Spirit of Christmas Present	TAMARA DELLA ANDERSON
Spirit of Christmas Future	JACOB LIPSKI
1st Charity Man	CHIP DUFORD
2nd Charity Man	PHIL POWERS
Bob Cratchit	STEPHEN BLACKWELL
Mrs. Cratchit	KRISTINA RIEGLE
Martha Cratchit	ANNIKA SVENSSON / ANNABEL ZOIS
Peter Cratchit.....	ELIE BRODE / MAXWELL MILLER
Belinda Cratchit	ABRIANNA ELLIOT / REESE WAGGONER
Matthew Cratchit	CHRIS BERTINI / JUSTIN TORREY
Tiny Tim Cratchit	CONRAD NICHOLS / CHASE THOMAS
Fred	ANTONIO VETTRAINO
Fred's Wife	RAEGAN CANTRELLE
Turkey Boy	BEN ELLISON / CONNOR MADAY
Scrooge as a Boy	SETH SILVER / EMERY ULIN
Fan	TALLULAH HODISTER / MADI PHARMER
Fezziwig	CHIP DUFORD
Scrooge as a Young Man	JACOB LIPSKI
Dick Wilkins	SAM VANKAMPEN
Mrs. Fezziwig	STEPHANIE NICHOLS
Belle	KATY KUJALA
Belle's Husband	ANTHONY GUEST
Ignorance	BEN ELLISON / CONRAD NICHOLS
Want	MAYA SCHAEDEL / MAYAAR ARRAF-SHAPIRO
Merchants	ANTHONY GUEST, DAVID SCHOEN, SAM VANKAMPEN
Old Joe	PHIL POWERS
Charwoman	KAI STIDHAM
Laundress	STEPHANIE NICHOLS
Undertaker	CHIP DUFORD
Londoners	TAMARA DELLA ANDERSON, CHRIS BERTINI, ELIE BRODIE, STEPHEN BLACKWELL, RAEGAN CANTRELLE, CHIP DUFORD, LILIANNA DUNCAN, BEN ELLISON, ABRIANNA ELLIOT, ANTHONY GUEST, TALLULAH HODISTER, GINGER CHANEL JOHNSON, KATY KUJALA, JACOB LIPSKI, CONNOR MADAY, MARY MAGYARI, MAXWELL MILLER, CONRAD NICHOLS, STEPHANIE NICHOLS, MADI PHARMER, PHIL POWERS, KRISTINA RIEGLE, GRACIE ROSS, MAYA SCHAEDEL, DAVID SCHOEN, MAYAAR ARRAF-SHAPIRO, SETH SILVER, KAI STIDHAM, ANNIKA SVENSSON, CHASE THOMAS, JUSTIN TORREY, EMERY ULIN, SAM VANKAMPEN, ANTONIO VETTRAINO, REESE WAGGONER, ANNABEL ZOIS

~~ There will be one fifteen minute intermission ~~

DIRECTOR'S NOTE

Charles Dickens was already an established author in 1843 when he wrote *A Christmas Carol*. His shortest novel became and remains his most popular. It since has been adapted into many stage, radio, movie and television versions, so that even those of us who have never read the original know the characters and basic plot and can probably quote a couple famous lines.

Among all the story's elements of the greedy miser Ebenezer Scrooge, the Christmas season and the haunting of ghosts, one important detail may be missed. When Scrooge is first visited by his dead business partner, Jacob Marley is described as being bound for eternity by chains which are made up of "cash-boxes, keys, padlocks, ledgers, deeds and heavy purses wrought in steel". Marley warns Scrooge that his chains in life are already as long and heavy as Marley's will remain always. The story really begins when Marley tells Scrooge there is still a chance for him to escape his shackles.

A Christmas Carol takes place in the Christmas season for Scrooge in England (and also for us in the Northern Hemisphere) when the darkest days of the year are ending and sunlight is starting to come back. The New Year will be beginning. While we can be entertained by the magic of this story on our stage, if we pay attention to the lessons the ghosts teach Scrooge, we may not need to be visited by ghosts of our past, present and future to point out our own shackles and how to release ourselves from them.

The Meadow Brook family hopes the joy you experience during this holiday season continues through the New Year and beyond.

Terry W. Carpenter
~Director

WHO'S WHO

TAMARA DELLA ANDERSON (*Spirit of Christmas Present / Londoner*) is a multi-talented actor, singer, writer, and director. She has been featured in musicals and plays across the country and in multiple TV, and film projects like *Not Okay*, *The Blacklist*, and *Unbreakable Kimmy Schmidt* to name a few. She is excited to be back at Meadow Brook Theatre. Next up, she will be the Assistant Director/Mrs. Johnson in *Raisin in the Sun* at Bristol Riverside Theatre.

MAYAAR ARRAF-SHAPIRO (*Want / Londoner*) is a Palestinian-American 4th grader. She is a gymnast and takes singing lessons. She is learning photography, reading, and how to crochet. Mayaar is also learning Spanish, Arabic, violin and how to play chess. She has traveled to more than 10 countries.

CHRIS BERTINI (*Matthew Cratchit / Londoner*) is grateful to be included for a fourth season of *A Christmas Carol*. Chris attends 7th grade, competes in Cross Country, Skiing and studies acting at Actor's Loft. Special thanks to family, friends, teachers, and MBT. God bless us, everyone!

STEPHEN BLACKWELL (*Bob Cratchit / Londoner*) is pleased as plum pudding to be back in the cravat and frock coat of Bob Cratchit! Stephen was last seen here at Meadow Brook in *Ken Ludwig's Moriarty*, *A New Sherlock Holmes Adventure* and before that in *Noises Off!* He received his BFA from Wayne State University and his MFA from the University of Florida. Thanks to Terry, Cheryl, Travis and Britt...and as ever, 1,000 ♥s to the wonderful Annabelle!

ELIE BRODE (*Peter Cratchit / Londoner*) is 13 years old and an 8th grader at Hillel Day School. This is Elie's first performance at Meadow Brook Theater. He has performed in productions at In the Mitten Productions, Farmington Players Barn, Starlight Theater and short films at Wayne State University. Some of his most memorable roles he played are Michael Banks in *Mary Poppins* and Michael Hobbs in *Elf Jr.* Elie also enjoys playing drums, piano and guitar.

RAEGAN CANTRELLE (*Fred's Wife / Londoner*) is a recent graduate of The University of Southern Mississippi where she received a BFA in Acting. She is so excited to be an acting intern at MBT, and she would like to thank her friends and family for always supporting her and her dreams! Enjoy the show!

CHIP DUFORD (*Fezziwig / Charity Man #1 / Undertaker / Londoner*) was last seen at Meadow Brook Theatre in *Little Shop of Horrors*. At MBT he's also been in *A Closer Walk with Patsy Cline*, *A Christmas Carol*, *Murder on the Orient Express*, *Arsenic and Old Lace*, *The Constant Wife*, *The Explorer's Club* and *ATOMIC: A Rock Musical*. He's performed the role of Vinnie Black in the Detroit production of *Tony and Tina's Wedding* over 300 times and acted in 28 seasons as a company member of Hope Summer Repertory Theatre in Holland, MI. He is a proud member of Actors' Equity.

LILIANNA DUNCAN (*Londoner*) is no stranger to the Meadow Brook stage. She has played the "baby" in the Belle Family and general cast member from 2013-2018. Lili has fond memories with her fellow cast members and is looking forward to making new memories this year. Many thanks to MBT, Terry, Mom, Dad, Mazie (her new puppy), her family and Everest Academy for this amazing opportunity.

ABRIANNA ELLIOT (*Belinda Cratchit / Londoner*) is thrilled to be part of *A Christmas Carol* with MBT. Her recent productions include *The Addams Family* (PGP) and *Mary Poppins* (SMT) and is currently a 6th grader at Hart Middle School. She would like to thank her family, friends and mentors for always supporting her and the entire cast and crew of *A Christmas Carol*. Enjoy the show!



WHO'S WHO

BEN ELLISON (*Turkey Boy/Londoner*) is thrilled to be back for his second production of *A Christmas Carol*! Ben is 10 years old and attends 5th grade in the Rochester Community schools district. In his spare time Ben loves fishing, football, soccer and hanging out with his friends and family.

ANTHONY GUEST (*Ghost of Jacob Marley / Belle's Husband / Merchant/Londoner*) is grateful to be haunting the holidays once again! Previous MBT credits: Acting: *Noises Off, Legends, You Never Know, Haunting of Hill House*. Fight Choreographer: *Ken Ludwig's Moriarty, A New Sherlock Holmes Adventure, Falling*. Tony currently serves as Associate Professor of Theatre at Oakland University. Huge thanks to Travis and Cheryl for including him in the MBT family!

TALLULAH HODISTER (*Fan / Londoner*) is thrilled to be back for the second time performing in *A Christmas Carol*. Tallulah is a 4th grader at University Hills Elementary. She has been in several Peanut Gallery Players shows, including *HONK!*, *Bye Bye Birdie*, and *Descendants*. She also enjoys soccer, tumbling, and swimming.

GINGER CHANEL JOHNSON (*Londoner*) is thrilled to be on the MBT stage for the Christmas season! She recently graduated with her BFA in Musical Theatre from the University of Oklahoma. Recent credits include: Carole King, *Beautiful* at Omaha Playhouse; Trish, *Kinky Boots* at Music Theatre Wichita. Instagram: @saintgingerthemartyr



The Best in Eyewear
20/20 Vision
Dr. David Dolan
Sandra Kowalewski
248.375.0040
3110 Walton Blvd, Rochester Hills, MI 48309

Support MBT Buy a Raffle Ticket

KATY KUJALA (*Belle / Londoner*) is over the moon to be joining the *A Christmas Carol* family once more! Recent MBT credits include Audrey in *Little Shop of Horrors* and Leona Woods in *ATOMIC: A Rock Musical*! Katy has been seen throughout Metro Detroit on stages such as The JET, Planet Ant, Ford Center for the Performing Arts, The Encore, Ringwald/City Theatre, Riverbank Theatre, Marquis Theatre and more. "Much love to my friends, family, and Scott! ♥"

CONNOR MADAY (*Turkey Boy / Londoner*) Connor is a fifth-grader and aspiring actor. He played "Charlie" in *Charlie and the Chocolate Factory* and "Tommy" in *Matilda* during summer theater camps at Cranbrook. He also likes art – drawing and painting - and playing safety and wide receiver on his flag football team. Next stop... Hollywood!

JACOB LIPSKI (*Spirit of Christmas Future / Scrooge as a Young Man / Londoner*) is a recent graduate of Wayne State University earning a BFA in Acting. He's so happy to be one of MBT's acting interns this season! He's excited to return to *A Christmas Carol*, his first show at Wayne State in 2019! He hopes you enjoy the show!

MARY MAGYARI (*Spirit of Christmas Past / Londoner*) is thrilled to be back on the MBT stage, surrounded by her theatre family for another great holiday season, Mary started with Meadow Brook Theatre in the 22/23 season as an Acting Intern, most recently seen in *Honky Tonk Angels* (Ensemble), *Birthday Club* (Kathy-Understudy), *A Christmas Carol* (Spirit of Christmas Past), and *Little Shop Of Horrors* (Ensemble/Voice of Audrey II-Understudy), also receiving her first Andes award for that season's "Most Versatile Performer" subscribers choice. "I hope after seeing the show you feel inspired to reflect, give, love, and cherish every moment more than you did the day before!" S#M4, @legendary_mary89

WHO'S WHO

THOMAS D. MAHARD (*Ebenezer Scrooge*)

Back in the early 80's, when I first performed in *A Christmas Carol* at MBT, I remember thinking, "I'd like to do this show again sometime." Now that I'm entering my 37th year in the production, I find myself thinking the same thing. I hope to see you all next year! Merry Christmas to all!

MAXWELL MILLER (*Peter Cratchit / Londoner*)

is 12 years old and a 6th grader at Hart Middle School. This is Max's 11th production. Max recently played Nathan in *The Full Monty* and Drake in *HONK!* at Avon Players. Max is very excited for this holiday season and hopes that this puts everyone in the holiday spirit. Enjoy the show!

CONRAD NICHOLS (*Tiny Tim Cratchit / Ignorance / Londoner*)

is a fourth-grader who has a passion for science and nature. He enjoys volunteering at a local rescue by fostering animals to aid in their journey to find a forever home. He is also a boy scout who likes to explore the outdoors.

STEPHANIE NICHOLS (*Mrs. Fezziwig / Laundress / Londoner*)

Credits include: MBT - *Noises Off*, *Ladies in Lavender*, *Blithe Spirit*, *Calendar Girls*; Other area theatres - *Wrongful Life* (Wilde Award), *Happy Days*, *Eleemosynary*, *Memory House*, *Other - She Loves Me*, *A Funny Thing...*, *South Pacific*; in addition to directing and teaching. Many thanks to MBT staff, crew, and Guild! Season's Greetings!

MADI PHARMER (*Fan / Londoner*)

Madi is a 5th grade student in Rochester Community Schools. She is been a part of many shows including *Bye Bye Birdie*, *Honk!*, *How To Eat Like A Child* and *The Addams Family*. This is Madi's second time performing in *A Christmas Carol*. Madi thanks her family and friends for their love and support

PHIL POWERS (*Charity Man #2 / Old Joe / Londoner*)

Phil is humbled to be returning to MBT for another year of *A Christmas Carol*. He last appeared in *Ken Ludwig's Moriarty*, *A New Sherlock Holmes Adventure*, reprising the role of Dr. Watson. He dedicates this production to his families, both personal and professional. Thanks for coming!

KRISTINA RIEGLE (*Mrs. Cratchit / Londoner*)

(she/her) is grateful to be back at MBT today with you and this 41st cast and crew of 'A Christmas Carol'. Regional: MBT; Williamston Theatre; Detroit Opera; Encore Musical Theatre; Flint Rep. Kristina is a proud member of AEA and AGMA. Happy Holidays to all! <https://linktr.ee/kristinariegle>

GRACIE ROSS (*Londoner*)

is in 6th grade at Ferndale Middle School. This is her 2nd year in *A Christmas Carol*. She has also been in stage productions of *Newsies*, *Hastings' Street* and *Ragtime*. She loves singing, acting, playing Piano and Violin. Gracie's also a member of the Detroit Opera Youth Choir. Thanks for helping her shine.

MAYA SCHAEDEL (*Want / Londoner*)

is 11 years old and in 6th grade. She loves acting and performing in *A Christmas Carol* has been a dream of hers. Maya also enjoys singing, tap dancing, swimming, skiing, and dogs. She thanks her family for their support and wishes you all a very Merry Christmas!

DAVID SCHOEN (*Merchant / Londoner*)

is happy to be returning once again to *A Christmas Carol*. He has been acting locally for over two decades and has most recently been seen as Jake (for the 10th year!) in *Evil Dead the Musical* at the City Theatre. Dave is a founding member and performer with the Delirio del Arte performance troupe. Much love to his wife and daughter for their support and patience.

SETH SILVER (*Scrooge as a Boy / Londoner*)

11, is a 6th grader at Notre Dame Prep. He is ecstatic for another joyful season of *A Christmas Carol*. Previous roles include Tiny Tim and Matthew Cratchit. Recently he portrayed Winthrop in NDP's high school performance of *A Music Man*. When not on stage, Seth loves baseball, basketball and running.

WHO'S WHO

KAI STIDHAM (*Charwoman / Londoner / Dance Instructor*) is overjoyed to join the *A Christmas Carol* family for her 5th year. A graduate of OU (BFA '18), Kai teaches ballroom dance and voice in the downtown Rochester area. Favorite credits: *The Marvelous Wonderettes* (Missy), *Ordinary Days*, and *Disenchanted!* ♥ to Connor and little Louie! www.kaistidham.com

ANNIKA SVENSSON (*Martha Cratchit / Londoner*) is thrilled to be back with ACC cast for a third year! A sixth grader, Annika is a voracious bookworm (she's known to always have a book in hand) who enjoys biking, crafting, gardening, and all things outdoors. In addition to English, Annika is fluent in Swedish and studies Spanish. Annika previously performed in SMT's *Mary Poppins: the Broadway Musical*, several PGP productions, and as a kid baker filming for McGraw Hill. She would like to thank her friends and family for their support...and, for being there!

CHASE THOMAS (*Tiny Tim Cratchit / Ignorance / Londoner*) is very excited to make his professional acting debut at Meadowbrook Theatre. His previous acting credits include Avon Player's production of *Honk 2* (Ensemble). Chase is a 4th-grader at Upland Hills School. When he's not in school, Chase enjoys baseball, martial arts and playing the piano. He wants to thank his Mom and Dad for being his biggest fans.

JUSTIN TORREY (*Matthew Cratchit / Londoner*) is a 5th grader at West Maple Elementary school. Go wolves! He is very excited to be back in *A Christmas Carol* this year. Justin loves football and laughing with his buddies. Thank you to Terry, Britt, the cast and all the special people who have always supported him!

EMERY ULIN (*Scrooge as a Boy / Londoner*) is an exceptionally talented actor who has enchanted audiences with his remarkable performances. From soaring through Neverland as Peter in *Peter Pan*, to embodying the lovable bear Baloo in *The Jungle Book*, and captivating as a mystical sea creature in *The Little Mermaid*, Emery brings unforgettable characters to life with passion and skill.

SAMUEL VANKAMPEN (*Dick Wilkins / Merchant / Londoner*) is thrilled to return to the Meadow Brook stage! You may recognize him as a Jordanaire from *A Closer Walk With Patsy Cline*. Sam is a professional actor, singer, dancer, and photographer currently based in MI, and a recent grad from Oakland University with a BFA in Musical Theatre (2023). Most recently seen as Al in *A Chorus Line* (Nicely Theatre Co.), Stacey Jaxx cover/Ensemble in *Rock of Ages* (Hope Repertory Theatre), Angus/Hugo cover/Ensemble in *Tuck Everlasting* (Hope Repertory Theatre), Fredrik in *A Little Night Music* (Oakland University). Sam thanks his family and friends for their endless love and support towards his career. Website: samvankampen.com. Photography portfolio: samvankampenphoto

ANTONIO VETTRAINO (*Fred / Londoner*) is thrilled to be returning for his second year of *A Christmas Carol*! Past MBT Credits: *Little Shop of Horrors* (Seymour/Mushnik, Understudy Performances), *Honky Tonk Angels* (Bartender). Other credits: *Twelfth Night* (Antonio), *Rent* (Ensemble), *Sense and Sensibility* (Edward Ferrars), *A Midsummer Night's Dream* (Lysander). He would like to thank Katie for inputting both program and website versions of his bio, knowing it makes her job more difficult. www.antoniovettraino.com Instagram: [antoniov_123](https://www.instagram.com/antoniov_123)

REESE WAGGONER (*Belinda Cratchit / Londoner*) Reese is very excited to be in her first performance of "A Christmas Carol". She is currently in 6th grade at Hart Middle school. She recently finished her role as Annie in SMT's performance of *Mary Poppins*. She has been acting and singing for years and has been in many performances in the area. She hopes you enjoy the show!

ANNABEL ZOIS (*Martha Cratchit / Londoner*) Annabel is so happy to spend another Christmas with the Cratchit's and Mr. Scrooge! She is in 7th grade and when she's not acting, she loves to cheer and sing. You may have seen her this summer in *Attack of the Killer Grasshoppers* with PGP or *Mary Poppins* with SMT.

WHO'S WHO

TERRY W. CARPENTER (*Director*) has been welcomed back to join past associates and some new friends for this season's *A Christmas Carol*. He's been the director or on the stage management team for every year since its inception. (The only other from year one until today is lighting designer Reid G. Johnson.) Now mostly retired in New Jersey, Terry also has directed, stage managed or worked at other theatres in Michigan, New York, Pennsylvania, Florida, Virginia & Massachusetts.

BRITTANIE NICHOLE SICKER (*Stage Manager*) Britt is excited to join the company at MBT after over a decade on the road. Career highlights include tours of *Jersey Boys*, *Kinky Boots*, *Rock of Ages*, *Legally Blonde*, *Million Dollar Quartet*, *Priscilla Queen of the Desert*, *Burn the Floor*, *Choir of Man*, *Cirque Le Masque*, *Marilyn: Forever Blonde* and *Patti LuPone in Concert: Don't Monkey with Broadway*. Britt has been lucky enough to work and travel in 40 US states, 62 countries and 6 continents.

STACY WHITE (*Assistant Stage Manager*) After boot scootin' onstage as "Angela" in *Honky Tonk Angels*, ASM'ing multiple shows and playing Keys 2 on *Little Shop of Horrors* last season at MBT, Stacy is feelin' festive to be back as Stage Manager Britt's sidekick/minion on ACC 2023. Artistic Director of Peanut Gallery Players – "be the monkey!"

CÁITLÍN BURKE (*Choral Arrangements*) Recent appearance as Mother Abbess at The Kennedy Center in *The Sound of Music* (Dir. Jack O'Brien). New York: *Ruddigore*, *The Mikado*, (City Center), *The Flood* (Times Center), *The King & I*, *Avenue Q*, *M. Butterfly*. Regional: *The Sound of Music* (Ahmanson), *The Mikado* (Wolf Trap), *A Christmas Carol* (NSMT), *By Jeeves* (MBT). London: *Iolanthe*, *The Mikado*, *H.M.S. Pinafore* (National G&S Opera Company).

CT HOLLIS (*Choral Director*) CT Hollis is excited to be returning to Meadow Brook's *A Christmas Carol* and to LIVE THEATER!!! Most recent projects include playing keys for the Broadway touring cast of *Mean Girls*, *Pretty Woman*, *Cats* and *Il Divo* at the Fisher Theater. Much love to my new husband, Jeff!!

JAN PUFFER (*Choreographer*) A native of Berkley, Michigan, Jan currently resides and works in the Twin Cities as an actress, teacher, director and choreographer. A Guthrie Theater Teaching Artist, and Artistic Associate of the History Theatre, she is currently a professor of Dance at Concordia University, St. Paul.

LYNNAE LEHFELDT (*Dialect Coach*) is a Professor of Voice and Movement for the School of Music, Theatre and Dance at OU. She has worked as a vocal/dialect coach for almost every local professional theatre in the Detroit-Metropolitan area and is a member of the Association of Voice and Speech Trainers Association. She was most recently seen in Meadow Brook's *Clue: On Stage*.

PETER W. HICKS (*Scenic Design*) For many years Mr. Hicks served as Resident Designer for Meadow Brook Theatre, during which time over 140 of his designs appeared on the MBT stage. Since then, Mr. Hicks spent several years as Resident Designer for the Alabama Shakespeare Festival. Other theatres that have staged his designs include Atlanta's Alliance Theatre, St. Louis Repertory Theatre, the Pioneer Theatre in Salt Lake City and the Dallas Theater Center.

MARY PETTINATO (*Costume Design*) began her theatre career at MBT 28 seasons ago. This is her 22nd *A Christmas Carol* and 16th as Costume Designer. She has also worked in NYC both off and on Broadway, with highlights as a dresser on *The Boys in the Band*, *I Do! I Do!*, *Rent* and *Riverdance*, and has been the MBT Costume Shop First Hand for the past 18 years. Mary thanks her husband Jim, their son Teddy and daughter Rowyn for their love and support.



WHO'S WHO

REID G. JOHNSON (*Lighting Design*) As the former Resident Lighting Designer, Mr. Johnson designed the lighting for over 200 shows at Meadow Brook. Reid has designed at Williamston Theatre, Gem, Century Club, Music Hall, Birmingham, and Fisher Theatres and Alabama Shakespeare Festival. He is also a Resident Artist at the Purple Rose Theatre Company. Reid thanks his family for their support of his passion for motorcycling and Theatre.

MIKE DUNCAN (*Sound Design*) is excited to be back for another season at Meadow Brook Theatre. As Resident Sound Designer, Mike has designed and run sound for every production since 2005 (unless picking up an instrument for the occasional musical). Past favorites include *On Golden Pond*, *The 39 Steps*, and *The Spitfire Grill*.

TRAVIS W. WALTER (*Artistic Director*) is an alumnus of Oakland University and has been an employee at Meadow Brook Theatre since graduating in 2002. In May of 2010, Travis was named Artistic Director after previously holding the title of Interim Artistic Director during the 2009-2010 Season. Travis continues to enthral audiences by bringing Michigan, North American, and world premieres to life on Meadow Brook Theatre's stage. In 2013, he was named one of Oakland County Executive L. Brooks Patterson's Elite 40 Under 40; professionals from various business, government and non-profit sectors charged with giving recommendations to improve quality of life in Oakland County. Travis has won numerous awards for his directing at MBT and has directed over 70 productions at the theatre. Travis was the youngest person to be appointed as Artistic Director of MBT and has currently held the position the second longest.

CHERYL L. MARSHALL (*Managing Director*) has been working at MBT over the past 37 years. She became managing director in 2007 and since that time has been instrumental in the growth of MBT and its awareness in the national theatre conversation. She is proud of the work her "Theatre family" produces season after season and even more thrilled to see you, our patrons, at every play. She would like to thank Larry and the 3 Js and her 4 adorable grandchildren for their constant love and support.

JOIN US FOR MORE
BROADWAY-QUALITY
THEATRE!

Father of the Bride

By Caroline Francke

JAN. 10 - FEB. 4, 2023

A LITTLE MORE ALIVE

By Nick Blaemire

FEB. 14 - MAR. 10, 2024

NATIVE GARDENS

By Karen Zacarias

MAR. 20 - APR. 14, 2024

ROUTE 66

By Roger Bean

APR. 24 - MAY 19, 2024

Ella, First Lady of Song

Written & Directed by Lee Summers
Conceived by Maurice Hines

MAY 29 - JUN. 23, 2024



MEET MORGAN

- *Oakland Community College transfer student*
- *Biology major and Spanish minor*
- *Active undergraduate researcher*
- *Member of a variety of pre-med clubs on campus*

MORGAN CARPENTER is “super” in more ways than one. With her focus on medical school, Morgan maximizes OU’s golden undergraduate research opportunities by studying ocular diseases in the Summer Undergraduate Program in Eye Research (SUPER) and analyzing dietary supplements to discover safe, affordable therapies for children with autism.

Find your purpose at **OAKLAND UNIVERSITY.**

oakland.edu



AFFORDABLE RENTAL COMMUNITIES FOR SENIORS

“Where you’re the star of the show!”



CSI Support & Development

Belleville

Carleton

Center Line

Clawson—NEW!

Dearborn

Heights

Detroit

Ecorse

Ferndale

Flat Rock

Hazel Park

Highland Park

Resident-members benefit from:

- *Senior empowerment*
- *Continuing education*
- *Diversity & open membership*
- *Democratic control*
- *Social interaction*
- *Not-for-profit operation*

Kalamazoo

Madison

Heights

Plymouth

Pontiac

Riverview

Romulus

Royal Oak

Southgate

Trenton

Warren

Wyandotte



www.csi.coop

For more information call 800-593-3052

TDD: 800-348-7011



A limited number of apartments are available in some locations for younger persons who are physically disabled and need the special features of a unit designed for the mobility impaired. Income limits apply. Most utilities are included.





COMING SOON

The legendary Freda Payne will be reprising her role as Ella Fitzgerald in *Ella, First Lady of Song* at Meadow Brook Theatre!

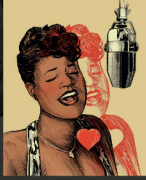

May 29 - June 23, 2024

Tickets available at [ticketmaster.com](https://www.ticketmaster.com) or call the Box Office at (248) 377-3300.

Detroit Native, Freda Payne became an established Jazz and R&B singer in the mid 1960s. Yielding a string of smash hits for Motown such as "Band of Gold," "Deeper and Deeper," and "Bring the Boys Home." Payne made several musical appearances on television programs hosted by Ed Sullivan, Johnny Carson, David Frost, and Merv Griffin.

During the past two decades, Payne has turned her talents to acting and has appeared on stages across the United States. She has starred in such theatrical productions as *Ain't Misbehavin'*, *Sophisticated Ladies*, and *Blues in the Night*. She will be reprising the role of Ella Fitzgerald in *Ella, First Lady of Song*, at Meadow Brook Theatre this spring!

CK Diggs
Restaurant & Bar

GIVE A CK DIGGS GIFT CARD THIS HOLIDAY SEASON

CK Diggs
Restaurant & Bar

GIFT CARD

HOME OF 41 DRAFT BEERS • NW CORNER OF CROOKS & AUBURN ROAD / ROCHESTER HILLS
248.853.6600 / CKDIGGS.COM

Saturn
ELECTRIC, INC.

Over 32 Years of Residential Electrical Service!

(248) 651-1655

SATURNELECTRICINC.COM

INSTALLED *to perfection*



KITCHENS • BATHS • WINDOWS • DOORS
TRIM & LUMBER • DECKS

Full-Service Home Center and Lumberyard.
Expert Design and Installation Services. Expansive Displays
featuring Inspiration for Every Room in Your Home!

DILLMAN & UPTON

A MANS FAMILY COMPANY

607 Woodward Street | Rochester | 248.651.9411
dillmanupton.com



Buller Chiropractic Clinic

Dr. Jeffrey E. Buller Hours by appointment
Dr. Jeffrey S. Buller Phone 248.652.9191
Serving Rochester for 40 years Fax 248.652.9739

294 W. Tienken Rd.
Rochester Hills MI 48306

www.bullerchiropractic.com
drbuller@bullerchiropractic.com

LYNN OATES

MORTGAGE LOAN OFFICER | NMLS # 1495433
(248) 875-1029

loates@topflitefinancial.com
topflitefinancial.com/loates



LOVE YOUR MORTGAGE EXPERIENCE!



Corporate NMLS # 4181
www.nmlsconsumeraccess.org

LCP GRAB BARS

GRAB BAR INSTALLATION

BATHROOMS • HALLWAYS • GARAGES • STEPS

Safety Within Your Reach!



CALL ONE OF OUR
REPRESENTATIVES TODAY!

586-945-9126

•

248-579-3716

•

810-858-8124

Just one call, we do it all!



Gift In Kind

313 Presents	Fogo De Chao	Nino's Italian House
A&A Liquor	Front Door Med Spa	Nothing Bundt Cakes
Avon Players	Gordon's Food Service	Oakland University
Bahama Breeze	Grand Tavern	Oakland University -
Bakehouse 46	Granite City	School of Music, Theatre, & Dance
Bavarian Inn Lodge	Green Leaf Salon and Spa	Oakland University Golf Course
Boulder Pointe Golf	Griffin Claw Brewing Co.	Oakland University Sports Center
Brian Kessler	Guido's Premium Pizza	Ocean Prime
Busch's	Heirloom Hospitality	Outdoor Adventure Center
Cheryl Marshall	Henriquez BBQ	Paul and Judy Anders
CK Diggs	Jacqueline Racchi	Pewabic Pottery
Classic Lanes Bowling	Jimmy Johns Field	Port Huron Museum
Clean Eatz	Julia Granthen	Purple Rose Theatre
Cold Stone Creamery	Judy Bonner	Red Lobster
Cooper's Hawk	Kona Grill	Robert and Colleen Brnabic
Detroit Historical Society	Kruse & Muer On Main	Robin Ryan
The Dossin Museum	The Lash Lounge	Ron Norkiewicz
The Detroit Pistons	Lelli's	Royal Park Hotel
The Detroit Red Wings	Leo's Coney Island	Seasons 52
Detroit Repertory Theatre	LisaMarie Gabriele	Sedona
The Detroit Tigers, Inc.	Lowe's Store #684	Skate World of Troy
The Detroit Zoo	Lucky's Steakhouse	Somerset Inn
The Dinner Detective	The M-Den	Stoney River Steakhouse + Grill
DoubleTree Hilton	Meadow Brook Hall	Thom and Maryann Foxlee
El Fogon Authentic Mexican Grill	Meadow Brook Theatre Board	Werner's Hallmark
Elaine Larsen	Meadow Brook Theatre Guild	The Williams Family
Finnegan's Pub	Michigan Renaissance Festival	WoJo's
The Flint Institute of Art	Mr. C's Car Wash	Yard House

*Names on this list reflect donors and contributions as of October 31st, 2023.
Every effort has been made to ensure complete and accurate lists.
Please notify the Box Office with corrections.*

IMPORTANT INFORMATION FOR OUR PATRONS

More and more of our patrons are being exploited by UNSCRUPULOUS TICKET RESELLERS.

Oftentimes our tickets are being marketed on secondary ticket sites and being sold at prices far above the price you will pay by purchasing your tickets through Meadow Brook Theatre.

If you purchase tickets from another source, you might pay too much for your tickets or may even pay for *invalid tickets*. You also may not be able to get help from Meadow Brook Theatre's ticketing staff if you have a problem; there will be no in-house record of your transaction and we cannot contact you if there is a change of performance time, traffic notices, or to provide any other special information.

TO AVOID BEING ENSNARED BY TICKET RESELLERS:

- Bookmark our website www.MBTheatre.com for ticket and show info
- Sign up for our eNewsletter to receive information directly from MBT

We urge you to PROTECT YOURSELF by purchasing directly from the official authorized source for Meadow Brook Theatre tickets.

Buy your tickets by phone at 248-377-3300, or at the Meadow Brook Theatre Box Office.

Or buy through Ticketmaster at Ticketmaster.com or 800-745-3000.

WEEKLY RENT ANGELS

A CHRISTMAS CAROL

Week One

*Terence Kilburn,
Artistic Director of MBT 1970-1994*

Week Two

*MBT Retirees-
Terry W. & Linda A. Carpenter, Kitty Gentile, Reid Johnson,
Agnes Keinrath, Carol Lamb, Ceil Rocco, Jackie Sferlazza-
In Loving Memory of Sandra Haydell*

Week Three

Mary Sloan & Jeff Lichty

Week Four

Anonymous

Week Five

Available

Week Six

Available

FATHER OF THE BRIDE

Week One

JoAnne E & Arden T McClure

Week Two

JoAnne E & Arden T McClure

Week Three

JoAnne E & Arden T McClure

Week Four

JoAnne E & Arden T McClure

A LITTLE MORE ALIVE

Week One

A Generous Donor

Week Two

A Generous Donor

Week Three

Dan Goggin

Week Four

Available

.....

Want to be an Angel?

Become a part of Meadow Brook Theatre's season of Broadway-quality performances by becoming a Rent Angel.

Rent Angels receive special recognition throughout the season and complimentary tickets to the theatre.

NATIVE GARDENS

Week One

Ramona & Christoph Winarski

Week Two

Available

Week Three

*Ray & Michelle Butters-
In Loving Memory of Bill Zandi*

Week Four

Available

ROUTE 66

Week One

Dan & Kathy Moore

Week Two

Dan & Kathy Moore

Week Three

Available

Week Four

Available

ELLA, FIRST LADY OF SONG

Week One

Mary & Tim Caughlin

Week Two

Available

Week Three

Available

Week Four

Available

KEN LUDWIG'S MORIARTY

Week One

Ken & Peggy Philippi

Week Two

Ken & Peggy Philippi

Week Three

Ken & Peggy Philippi

Week Four

Ken & Peggy Philippi

*For more information & sponsorship amounts:
(248) 370-3316 or groupsales.mbt@gmail.com*

2023-2024 DIRECTOR'S CIRCLE
Major Donors of Meadow Brook Theatre

\$25,000+

*The Fred A. & Barbara M. Erb Foundation
Michigan Arts and Culture Council
The Shubert Foundation*

\$10,000+

*JoAnne E. & Arden T. McClure
Ken & Peggy Philippi
Meadow Brook Theatre Guild*

\$5,000+

*Tim & Mary Caughlin
Generous Patron
Daniel & Kathy Moore*

\$2,500+

*Floy & Lee Barthel
Ray & Michelle Butters-
In Loving Memory of Bill Zandi
Thomas & Maryann Foxlee
Mary Sloan & Jeff Lichty*

*Cheryl & Larry Marshall
MSU Federal Credit Union
Anita & John Savio
Ramona & Christoph Winarski*

\$1,000 ~ \$2,499

*AMI Automated Media Inc.
DeAnna André-
In Memory of Alberta Bodeen
Community Foundation
of Greater Rochester
The Barry Bashur Foundation-
In Memory of Peggy Bashur
James & Elizabeth Christopher
Rick & Melinda Conway-Callahan-
In Memory of Corinne Opitck
Marjory W. Epstein
Jerry & Kitty Gentile
Dan Goggin*

*Gregory Heleski
Gordon L. Hollander
Tyrick Wiltz Jones
Terence Kilburn
Jaclyn Labarbera
Michele Olind
Dr Masud Imran & Dr Farida Shibli
Lincoln of Troy
Meadowbrook Insurance Agency
Michele Olind
David & Julie Peven
Kathryn & Vincent Scanio
Diane Stumpf
Franklin & Barbara Wloch*

\$500 ~ \$999

*Anonymous
Sandra & James Bade
Mary Ann & Walter Boguslaw
Richard & Janice Caloia
Terry W. & Linda A. Carpenter
Michael Fligstein
Julie Granthen
John Hile
Kurt & Julia Hillebrand
Richard & Carol Johnson*

*Bill & Connie Jordan
John & Kristen LaMacchia
Michael & Christine Nykiel
Kim Ostin
Robert & Beverly Pears
Doug & Shelia Selke
Charlotte Singewald
Victor & Sue Ellen Walter
Harold & Myra Weiss
Jeff & Judie Wurges*

\$200 ~ \$499

*Actor's Equity Foundation
Lynn & Douglas Allen
Hess & Speedy Bates
Paul & Louise Borucki
Robert & Shirley Cafmeyer
Richard Carlson
James Chernenko
Dave & Mary Cottrell
Jean Craig Flynn
Nancy Derby
Jack & Jane Flaharty
Lisa Foster
Mimi & Frank Glasgow
Mark Guthrie
Jay & Carol Herbst
Victor & Marie Horne
Donald Ketai*

*Adam Kollin
Arnold Kollin
Jerry & Ellen Kott
George & Jan Kozloff
Tom Lasorda
Laurence & Kathleen
Leniczek
Mary Magyari
Rick & Kris McClenthen
Penelope McPhee
Ron & Theresa Meegan
Robert Miller
Karen & Dave Motzny
Patrick & Janice Palmer
Andrea & Richard Parker
Rev. Rich & Jan Peacock-
In Honor of
Jennifer Fry*

*Mike Phillips
Georgiana Pietrzak
Shelia & Jim Scovic
Christa Siegel
Glen & Colleen Steyer
Kevin & Deborah Sullivan
Bill Stockard &
Beverly Bryan
Larry & Barbara Stringer
Michael Tomkins
Peter & Irene Townsend
Westphal Family
Anthony & Joanne
Wisniewski
Dave & Joanne Wood
William & Linda Wood
Norman Zael*

\$100 ~ \$199

*Marilyn & Ellwyn Albee
Beverly Alfes
Orlin Allen
Denise Allen
Bea Anderson
Chris Auger
Robert & Patricia Bartoy
Dennis & Deborah Basierbe
Charles Baxter
Richard Beaubien
Virginia Bennett
Jane Bentham
Dikka Berven
Trish Beyreis
Julie & Al Booth
Camille & Donald Breen
Teri Brisse
Kim Bryson
Jerry Brzezinski
Harley Buchanan
Evelyn Butler
Tom & Shirley Butler
Cheri Byars
Dawn Campbell
Debra & Louis Campbell
Barbara Sue Carlson
Sharon Chicklas
William & Teresa Chomic
Timothy Coolbaugh
Ellen & Bill Couch
Gretchen Cousino
Jean Craig Flynn
Donna & Craig Crawford
Marilyn Creelman
Jeanine & Michael Daly
Susan Davison
Tom & Chris Dearlove
Mary & Ronald Deneuweth
Thomas Denhof
Judith Moon-Desoff &
Michael Desoff
C Joseph Doerr
Phil & Althea Doolittle
Cheryl & John Doudna
Joseph & Julie Douse-Angileri*

*Paula Duffy
Richard Elsholz
LuAnn Eriksen
Virginia Farrug
Wilma Fellman
Paul Ferman
Steven Ferrucci
Charles & Eileen Fisher
Kenton Flatau
Michael Fligstein
Linda Forrer
John Foster
Tony & Patty Garcia-
In Memory of
Jack V. Garcia
Dawn Geisert
Patricia & James Geroux
Gregory Gillham
George & Margaret Glinke
Paul & Barbara Goodman
Arnold Gray
Jill Greimel
Joseph & Sandra Gribbin
Pamela Griffin
Mark Guthrie &
Marna Nemon
MJ Guznack
Anthony Haga
Evelyn Hawes
Marilyn Hayden
Robert & Linda Hayes
Bruce Henderson
Regina Himmelspach
Catherine Hypes
Monica & Marcello Iannucci
Judy Jacobs
Barbara & Jack Jagoe
Denise Marie Jarfas
Jeffery & Earlene Jeffery
Joseph Jenosky
Philip & Dawn Jeszke
Carolyn Jones
John Kane
Bonnie & David Kennedy
Keith & Marlana Ketelhut*

*Carol Kiger
Rebecca Konkel
John & Mildred Krnacik
William & Judith E.
Kulchar
Marjorie Kumar
William & Joette Kunse
Gene & Birdie Kutcher
Robin Laird
Connie Landgraff
Martin & Carol Lauer
Carol Lechtzin
Nancy Lee
John Lucas
Michael & Carol Lukity
Rae L. Mandel
Frida Markle
Richard Marsh
John Martin
William McGinty
Lynn McLean
Ron & Theresa Meegan
Rosemary Meyecic
Louis Miller
James & Joyce Montante
Audrey Moon
Paul & Pamela Mooradian
Mark Munger
James & Catherine Murphy
Richard & Ann Oke
Cynthia Omans
Manuel & Norma Orona
Dave & Suellen Parkes
David & Barbara Peckham
Martha Preston
Kenneth & Patricia Quint
Cheryl & Kevin Riley-
Doucet
Kaye Rittinger
Edward & Kathleen Robbins
Robin Ryan
Reynold Sagert
Karen Sappington
Nicole Savarino
Thomas Sawyer*

*Eleanor Saxon
Jennifer Dale Schreiner
Victoria & Robert
Schuler
Mr. & Mrs. Kenneth Schultz
David & Ann Schweiger
Frank & Claudia
Seymour
Debbie Sharer
Laura Shelton
James & Judy Shipley
Susan & Paul Sirgany
Mary Sloan
Joann Snethkamp
Otto Soltes
Michele Spear
Brock Stallions
Philip & Kathrine Steel
James & Evelyn
Steimel
James & Jean Stock
Noyce Strait
Sharon Swool
Gerald Tepatti
Craig Thomason
Roger & Barbara
Timm
Julie Tonietto
John & Lenore Treba
Daniel Treppa
Todd & Mary Vest
Robert & Beverly Walters
Carol Ward
Charlotte D. Westbrook
Paulette Width
Scott & Kathryn Wilkins
Linda & Paul Willen
Andrew & Mary Wilson
Robert Wollard
Robert & Harriet Wollogg
David & Mary Wood
Tom & Colleen Wreesman
Jocelyne Yanez
Howard Young
Geri Zandi*

BOARD OF DIRECTORS

Mr. Thom F. Foxlee / *President*

Mr. John Savio / *Vice President*

Mr. Jeff Wurges / *Secretary*

Mr. David Kata / *Treasurer*

Mrs. Melinda Conway-Callahan

Ms. Elaine K. Carey

Mrs. Mary Caughlin

Mr. Dan Goggin

Mr. Tyrick Wiltez Jones

Ms. Mallory A. Kallabat

Ms. Angela G. King

Mr. Stephen W. Mackey

Mr. Donald O'Dowd

Mrs. Kimberly Palter

Mrs. Robin Ryan

In Loving Memory

Mrs. Maggie Allesee

Ms. Cindy Williams

COMMUNITY BOARD

Colleen Brnabic Cindy Cirar

Julie Granthen Mary Mbiya Lynn Oates

SPECIAL THANKS

Oakland University, Meadow Brook Theatre Board of Directors, Meadow Brook Theatre Guild, Jennifer Fry, Kitty Gentile, Penny Vigneau, and Wojo's

THE MEADOW BROOK THEATRE VOLUNTEER USHER GROUPS

Act II, A La Carte, On the Aisle, Troy Newcomers.

Cover Art: Chet Johnson

LET US KNOW YOUR THOUGHTS...
communications.mbt@gmail.com

FIND OUT WHAT'S HAPPENING IN MI THEATRE..
EncoreMichigan.com

FOLLOW US ON SOCIAL MEDIA!



Like us on Facebook at
Meadow Brook Theatre

Follow us on Instagram
@Meadowbrooktheatre

Follow us on Tiktok and X
@MBTheatre

STAFF

Managing Director / *Cheryl L. Marshall*
Artistic Director / *Travis W. Walter*
Company Manager / Stage Manager /
Britt Sicker
Choreography Consultant / *Tyrick Wiltz Jones*
Development Director / *Tina Collins*
Group Sales / Administration Assistant /
LisaMarie Gabriele
Marketing Coordinator / *Graphic Designer*
Katie Weatherly
Box Office Manager / *Sharon Harper*
Assistant Box Office Manager / *Tim Baum*
Box Office Associates / *Abby Palella,*
Melissa Gabriele
House Managers / Ushers / *Sarita Alvarado,*
Alexa Huss, DJ Jones, Tahjuanna Jones,
Reilly Kerrigan, Izzy Krzewski,
Sydney Nummer, Amanda Pordon,
Annabel Pulman, Parker Splete

Production Manager / *Brian K. Kessler*
Technical Director / *Daniel Silverman*
Head Stage Technician / *Jeremy Burzuk*
Properties Director / *Kristen Gribbin*
Costume Shop Manager / *Liz Goodall*
Costume Shop Foreman / *Mary Pettinato*
Wardrobe Supervisor / *Jade Jaarda*
Scene Shop Foreman / *Riley Stone*
Scenic Carpenters / *Isabella Harvey,*
Jordan Hayes-Devloo
Scenic Artist / *Gwen Lindsay*
Master Electrician / *Griffin Proctor*
Assistant Master Electrician / *Zach Dalton*
Lighting Constultant / *Phillip Hall*
Audio Engineer / *Mike Duncan*
Interns / *Raegan Cantrelle, Caridad Guy,*
Genika Landry, Lillian Levine,
Jacob Lipski, Kaley Norsworthy,
Devin Stevenson

House Photographer / Sean Carter Photography: *Sean Carter*
House Videographer / DR Legacy Productions: *Dave Legacy, Patty Larin Walby, Karl Walby*

MEADOW BROOK THEATRE GUILD

The Meadow Brook Theatre Guild is a volunteer group organization to support and promote community interest in Meadow Brook Theatre.

President / *Jeni Walch* Vice President / Event Advisor / *Maryann Wilshere*
Treasurer / *Speedy Bates* Recording Secretary / *Robin Richards*
Corresponding Secretary / *Jan Shotwell* Membership / Mentoring / *Kathy Warriner*
Past President / *Sue May* Parliamentarian / *Suellen Parkes* Newsletter / *Teresa Koempel*

GUILD MEMBERS

<i>Judy Anders</i>	<i>Diane Corker</i>	<i>Marie Hochstein</i>	<i>Sue May</i>	<i>Jan Shotwell</i>
<i>Deanna André</i>	<i>Paulette Cushnier</i>	<i>Sue Jayroe</i>	<i>Theresa Meegan</i>	<i>Shirley Sikov</i>
<i>Speedy Bates</i>	<i>Judy Dery</i>	<i>Marge Kaiser</i>	<i>Sonia Milton</i>	<i>Romayne Stapleton</i>
<i>Terri Bendes</i>	<i>Karen Elliott</i>	<i>Martha Kent</i>	<i>Joyce Obenhoff</i>	<i>Carol Stidham</i>
<i>Susan Blair</i>	<i>Dawn Evoe-Danowski</i>	<i>Teresa Koempel</i>	<i>Suellen Parkes</i>	<i>Lynn Vanderbeek</i>
<i>Colleen Brnabic</i>	<i>Sandy Fick</i>	<i>Birdie Kutcher</i>	<i>Gwendolyn Ray</i>	<i>Donna Vogt</i>
<i>Pat Bruneel</i>	<i>Maryann Foxlee</i>	<i>Dorothy LaBay</i>	<i>Doreen Raynak</i>	<i>Jeni Walch</i>
<i>Marina Cantarella Russo</i>	<i>Peggy Gamble</i>	<i>Katherine Leonard</i>	<i>Melinda Reeber</i>	<i>Lucille Walla</i>
<i>Jeni Carino</i>	<i>Deanna Gross</i>	<i>Patricia Lesich</i>	<i>Robin Richards</i>	<i>Kathy Warriner</i>
<i>Mary Caughlin</i>	<i>Bruna Grosse</i>	<i>Susan Marie Lettner</i>	<i>Barbara Sasseen</i>	<i>Maryann Wilshere</i>
<i>Paula Choike</i>	<i>Mary Halley</i>	<i>Josephine Long</i>	<i>Kathy Serafino</i>	<i>Judie Wurges</i>
<i>Kathy Ciaramitaro</i>	<i>Judith Hickman</i>	<i>Cheryl Marshall</i>	<i>Bernadette Setlick</i>	<i>Denise Zuke</i>

Since the inception of the Meadow Brook Theatre Guild in 1977, the Guild has raised just over \$1,000,000 to benefit Meadow Brook Theatre. If you would like information on joining the Meadow Brook Theatre Guild, call (248) 370-9705

ACKNOWLEDGEMENT

Meadow Brook Theatre is most appreciative of the support of the Meadow Brook Theatre Guild.

WISH LIST

Visit MBTheatre.com/wish-list/

Donations of goods and services make a difference for Meadow Brook Theatre! By helping us reduce costs, you can help MBT contribute more resources to enhancing artistic programming.



Meet Noah

- *Musical Theatre BFA '22*
- *2021 winner of the "NextGen National: Finding the Voices of Tomorrow" competition*

NOAH CANALES comes prepared and adapts to challenges. OU provided opportunities that taught Noah professionalism, prepared him to face challenges and pushed him to compete and achieve, even winning a prestigious national vocal competition. After graduation, he signed with a New York agency, putting him on a path to a dream career on Broadway.

Blaze your trail at **OAKLAND UNIVERSITY.**

oakland.edu

